

A yellow oval logo with a green border containing the text 'melvyn Danes ESTATE AGENTS'.

melvyn
Danes
ESTATE AGENTS

A photograph of a two-story terraced house with a cream-colored facade and red brick accents. The house features a bay window on the ground floor and several windows on the upper floor, some with decorative lintels. A large green bush and a tree are in the foreground, partially obscuring the house. A white metal gate is visible on the left. A 'NO PARKING' sign is on the wall. A green car is partially visible in the bottom right corner.

Alexander Road
Acocks Green
£255,000

NO
PARKING
DISABLED ACCESS
REQUIRED AT ALL TIMES

Description

A larger style mid terraced house on a popular road in Acocks Green. This lovely property is full of character and retains many original features, making it the perfect family home and is in a superb location near to a good range of shops, schools and transport links including Acocks Green train station. Comprising entrance hall, two separate reception rooms, large kitchen/diner and sunroom to the ground floor. Upstairs there are three double bedrooms, a bathroom and usable loft space. Further benefiting from central heating, double glazing, solar panels and pleasant rear garden.



Accommodation

Porch

Entrance Hall

Reception one

12'04 x 13'04 (into bay) (3.76m x 4.06m (into bay))

reception two

10'01 x 11'02 (3.07m x 3.40m)

Kitchen

9'05 x 18'09 (2.87m x 5.72m)

Sunroom

7'08 x 6'03 (2.34m x 1.91m)

Bedroom one

16'10 x 11'05 (5.13m x 3.48m)

Bedroom two

10'11 x 11'02 (3.33m x 3.40m)

Bedroom Three

9'05 (max) x 11'08 (2.87m (max) x 3.56m)

Bathroom

6'09 x 6'04 (2.06m x 1.93m)

Loft Room

17'09 x 10'11 (5.41m x 3.33m)



TENURE: We are advised that the property is freehold

BROADBAND: We understand that the standard broadband download speed at the property is around 17 Mbps, however please note that results will vary depending on the time a speed test is carried out. The estimated fastest download speed currently achievable for the property post code area is around 1800 Mbps. Data taken from checker.ofcom.org.uk on 22/09/2025. Actual service availability at the property or speeds received may be different.

MOBILE: We understand that the property has current mobile coverage (data taken from checker.ofcom.org.uk on 22/09/2025). Please note that actual services available may be different depending on the particular circumstances, precise location and network outages.

VIEWING: By appointment only with the office on the number below.

These particulars are for general guidance only and are based on information supplied and approved by the seller. Complete accuracy cannot be guaranteed and may be subject to errors and/or omissions. They do not constitute representations of fact or form part of any offer or contract. Any Prospective Purchaser should obtain verification of all legal and factual matters and information from their Solicitor, Licensed Conveyancer or Surveyor as appropriate. The agent has not sought to verify the legal title of the property and the buyers must obtain verification from their solicitor. Photographs are provided for illustrative purposes only and the items shown in these are not necessarily included in the sale, unless specifically stated. The agent has not tested any apparatus, equipment, fixtures, fittings or services mentioned and do not by these Particulars or otherwise verify or warrant that they are in working order.

Money Laundering Regulations: Under anti-money laundering legislation, we are obliged to confirm the identity of individuals and companies and the beneficial owners of organisations and trusts before accepting new instructions, and to review this from time to time. To avoid the need to request detailed identity information from vendors and intending purchasers, we may use approved external services which review publicly available information on companies and individuals. However, should those checks, for any reason, fail adequately to confirm identity, we may write to you to ask for identification evidence. If you do not provide satisfactory evidence or information within a reasonable time, we may have to stop acting for you and we would ask for your co-operation in order that there will be no delay in agreeing a sale. Any purchaser who has a provisional offer accepted via this company will be liable to pay a purchase administration fee of £25 inclusive of VAT to cover these checks.

REFERRAL FEES: We may refer you to recommended providers of ancillary services such as Conveyancing, Financial Services and Surveying. We may receive a commission payment fee or other benefit (known as a referral fee) for recommending their services. You are not under any obligation to use the services of the recommended provider.

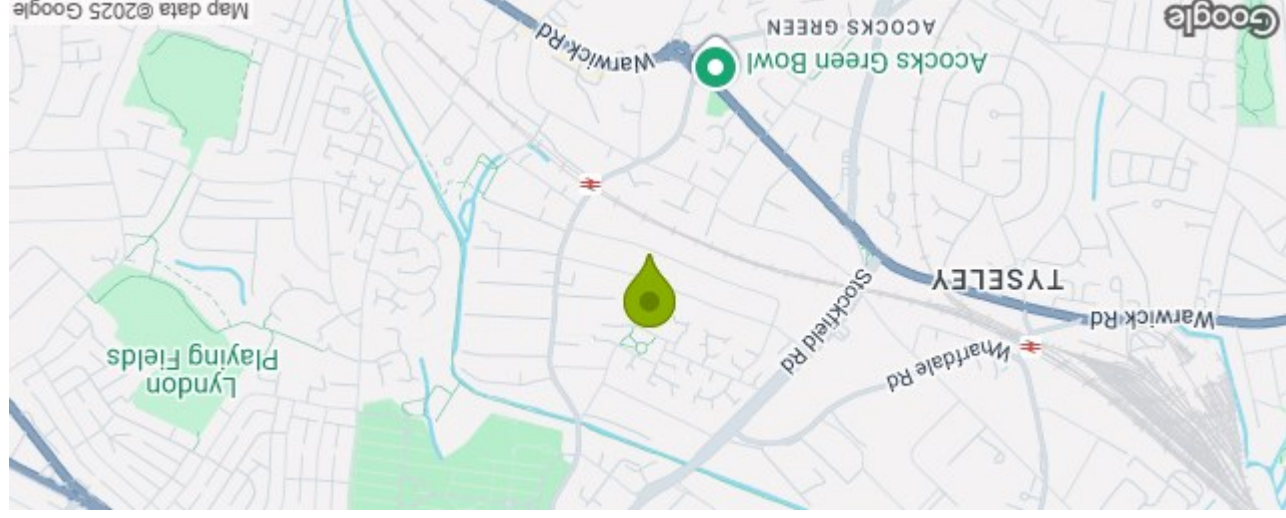

Ground Floor
Approx. 611 sq. metres (557.8 sq. feet)

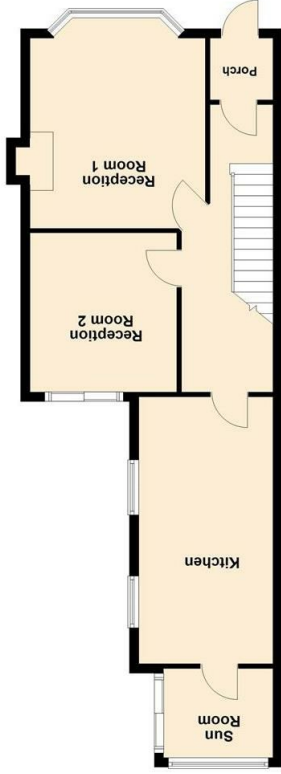

First Floor
Approx. 54.8 sq. metres (595.4 sq. feet)



Total area: approx. 133.9 sq. metres (1440.9 sq. feet)

Second Floor
Approx. 18.0 sq. metres (193.7 sq. feet)

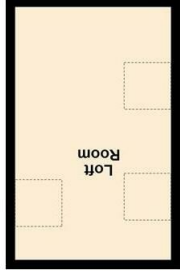

70 Alexander Road Acocks Green Birmingham B27 6HD Council Tax Band: B

Energy Efficiency Rating	
Very energy efficient - lower running costs	(92 plus) A
(81-91) B	
(69-80) C	
(55-68) D	
(39-54) E	
(21-38) F	
(1-20) G	
Not energy efficient - higher running costs	
Current	81
Potential	93

EU Directive 2002/91/EC

Please note that all measurements and floor plans are approximate and quoted for general guidance only and whilst every attempt has been made to ensure accuracy, they must not be relied on and do not form part of any contract.